

EDGEWOOD ENGINEERING GROUP INC.

civil engineering land surveying site planning
S71 W23325 NATIONAL AVENUE SUITE 5 BIG BEND WISCONSIN 53103
(262) 662-5002 fax (262) 662-5012
(email) edgewood-eg@bizwi.rr.com

PLAT OF SURVEY

PREPARED FOR: BERNICE TRESEMER

LOCATION: 1851 EAST DRIVE, VILLAGE OF EAST TROY, WISCONSIN

LEGAL DESCRIPTION: LOT 94 FIFTH ADDITION TO GLENN VIEW ESTATES; LOT 17, GLEN VIEW ESTATES IN THE SE ¼ OF THE NW ¼ OF SECTION 20, T4N, R18E, VILLAGE OF EAST TROY, WALWORTH COUNTY, WISCONSIN.

SEPTEMBER 24, 2007

WAL-19

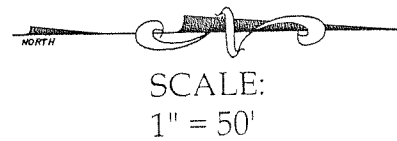
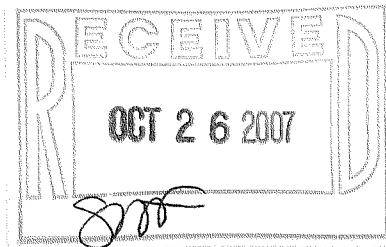
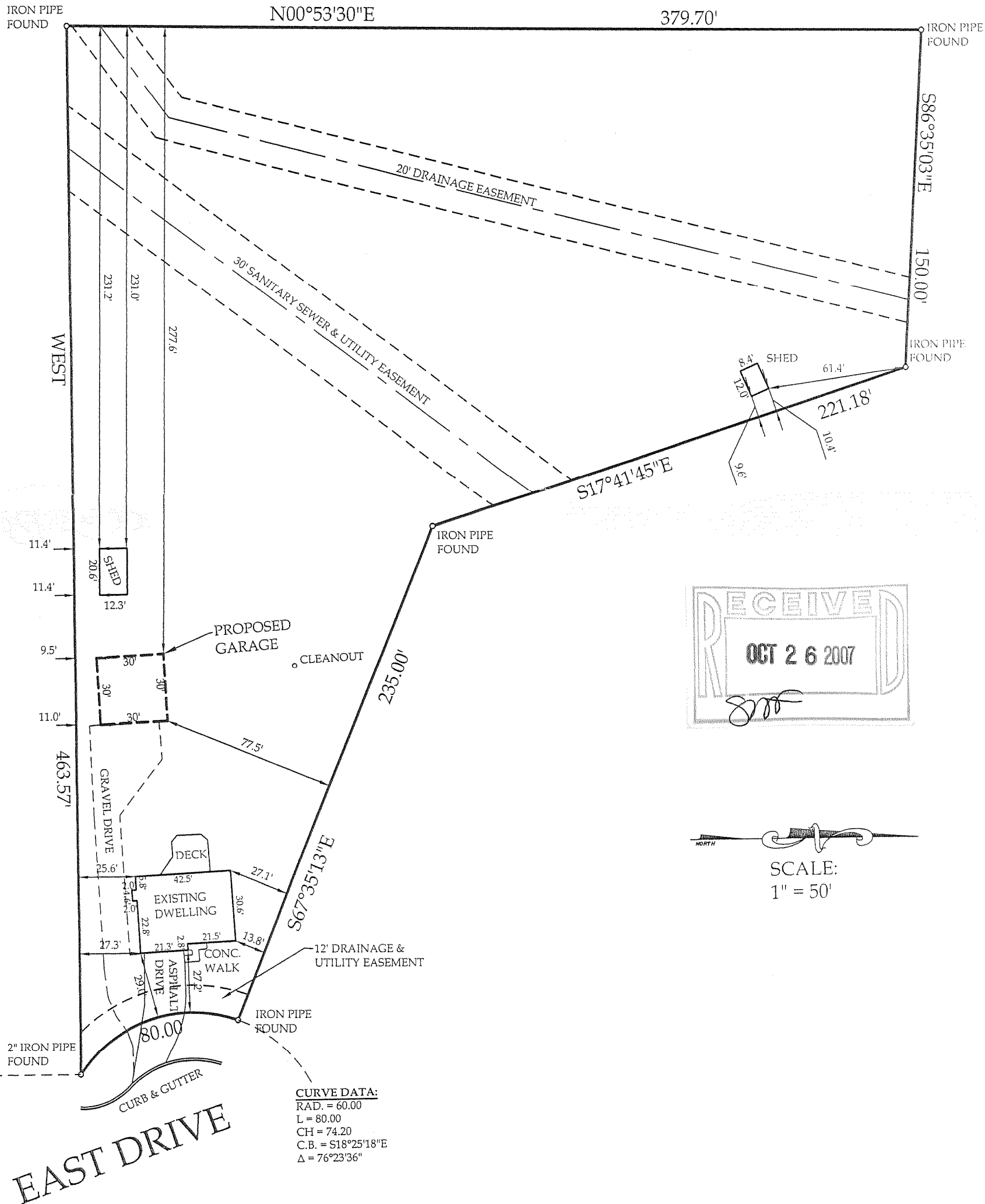

I hereby certify that I have surveyed the above described property and the above map is a true representation thereof and shows the size and location of the property, its exterior boundaries, the location of all visible structures and dimensions of all principal buildings thereon, boundary fences, apparent easements, roadway and visible encroachments, if any. This survey is made for the present owners of the property, and also those who purchase, mortgage, or guarantee, the title thereto within one (1) year from date hereof.

Signed

Christopher J. Kunkel

Christopher J. Kunkel Registered Land Surveyor S-1755